

P E R M I T

CITY OF NAPOLEON  
255 W. RIVERVIEW AVE  
NAPOLEON, OHIO 43545

DIVISION OF BUILDING & ZONING  
PH (419) 592-4010  
FAX (419) 599-8393

PERMIT NO: 1802

DATE ISSUED: 08-11-03

ISSUED BY: BND

JOB LOCATION: 703 W WASHINGTON ST

EST. COST: 7200.00

LOT #:

SUBDIVISION NAME:

OWNER: HOPKINS, STEVE  
ADDRESS: 619 NORTON ST  
CSZ: NAPOLEON, OH 43545  
PHONE: 419-592-0778

AGENT: SALYERS CONSTRUCTION  
ADDRESS: 05215 MULLIGANS-BLUFF RD.  
CSZ: NEY, OH, 43549  
PHONE: 419-658-2754

USE TYPE - RESIDENTIAL:

OTHER:

ZONING INFORMATION

DIST: LOT DIM: AREA: FYRD: SYRD: RYRD:  
MAX HT: # PKG SPACES: # LOADING SP: MAX LOT COV:

BOARD OF ZONING APPEALS:

WORK TYPE - NEW: REPLMNT: ADD'N: ALTER: REMODEL:

WORK INFORMATION

SIZE - LGTH: WIDTH: STORIES: LIVING AREA SF:  
GARAGE AREA SF: HEIGHT: BLDG VOL DEMO PERMIT:

WORK DESCRIPTION  
GARAGE ATTACHED  
2 STORY

FEE DESCRIPTION  
BUILDING PERMIT

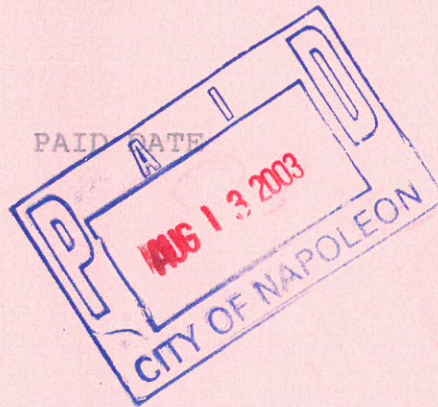

FEE AMOUNT DUE  
53.00

TOTAL FEES DUE 53.00

08/13/03

DATE

APPLICANT SIGNATURE

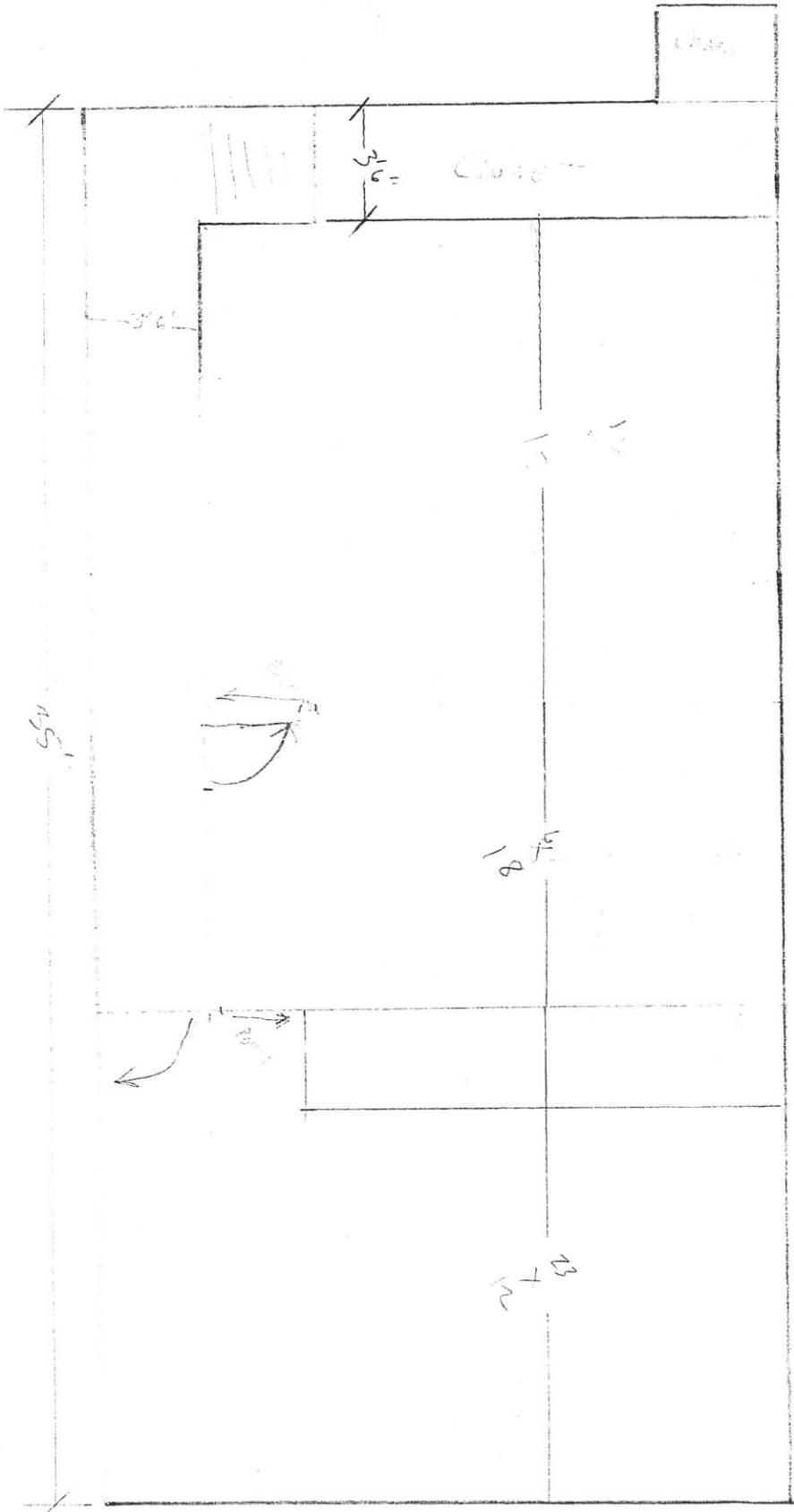

Operator

703 W. Washington

2nd floor

EXISTING HOME

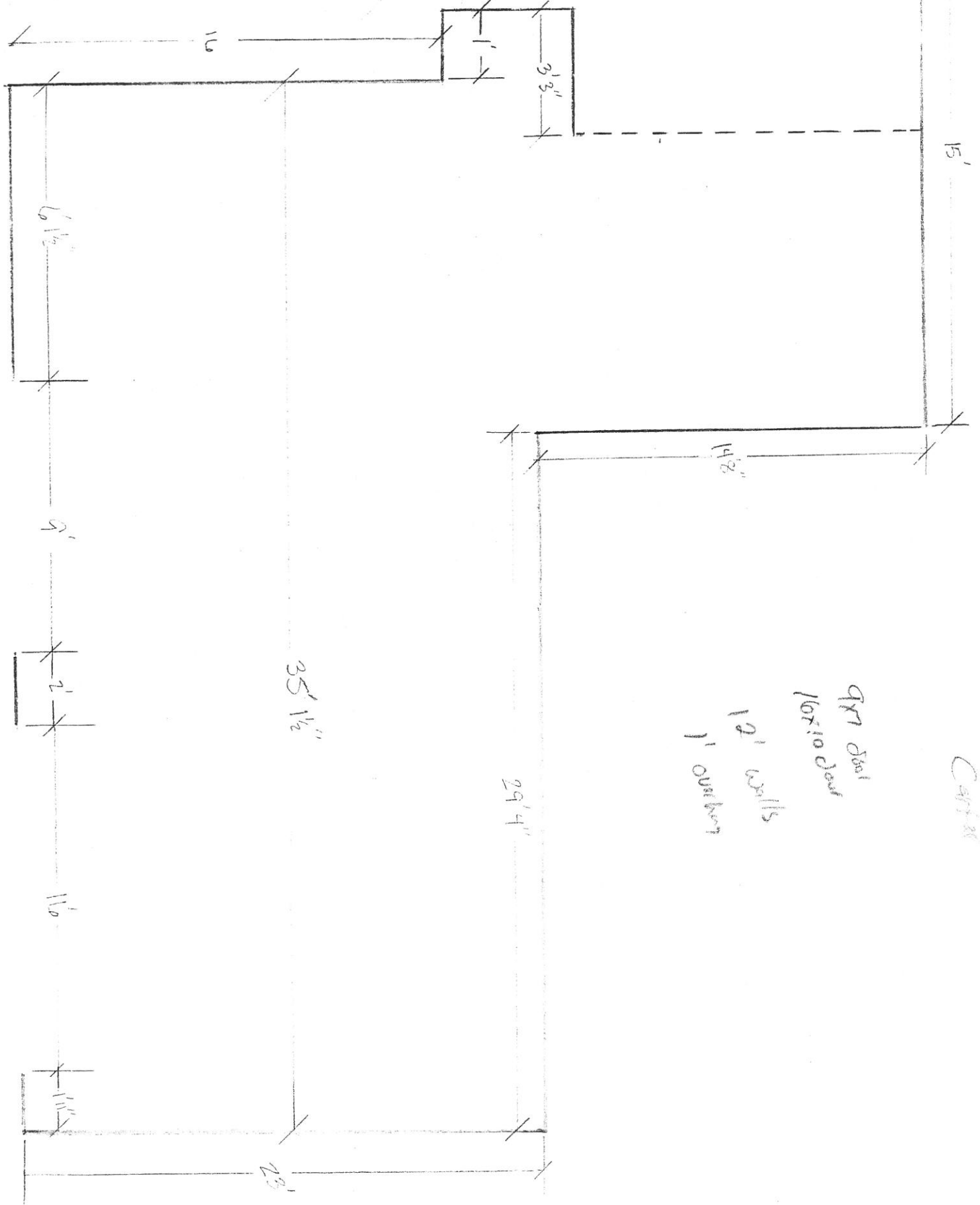

15'

Carpenter

9x7 door  
10x10 door

12' walls  
1' overhang

2

6' 1/2"

9'

2'

11'

1' 11"

35' 1/2"

29' 4"

29'

3' 3/4"

1'

14' 2"

NORTON ST.

Left

For Washington  
 D.C. 20010  
 Brent - 419-542-0778  
 Here are the  
 Drawings for the  
 Addition. If you  
 Have Any Questions  
 Please Call.  
 Thanks  
 Steve Hopkins

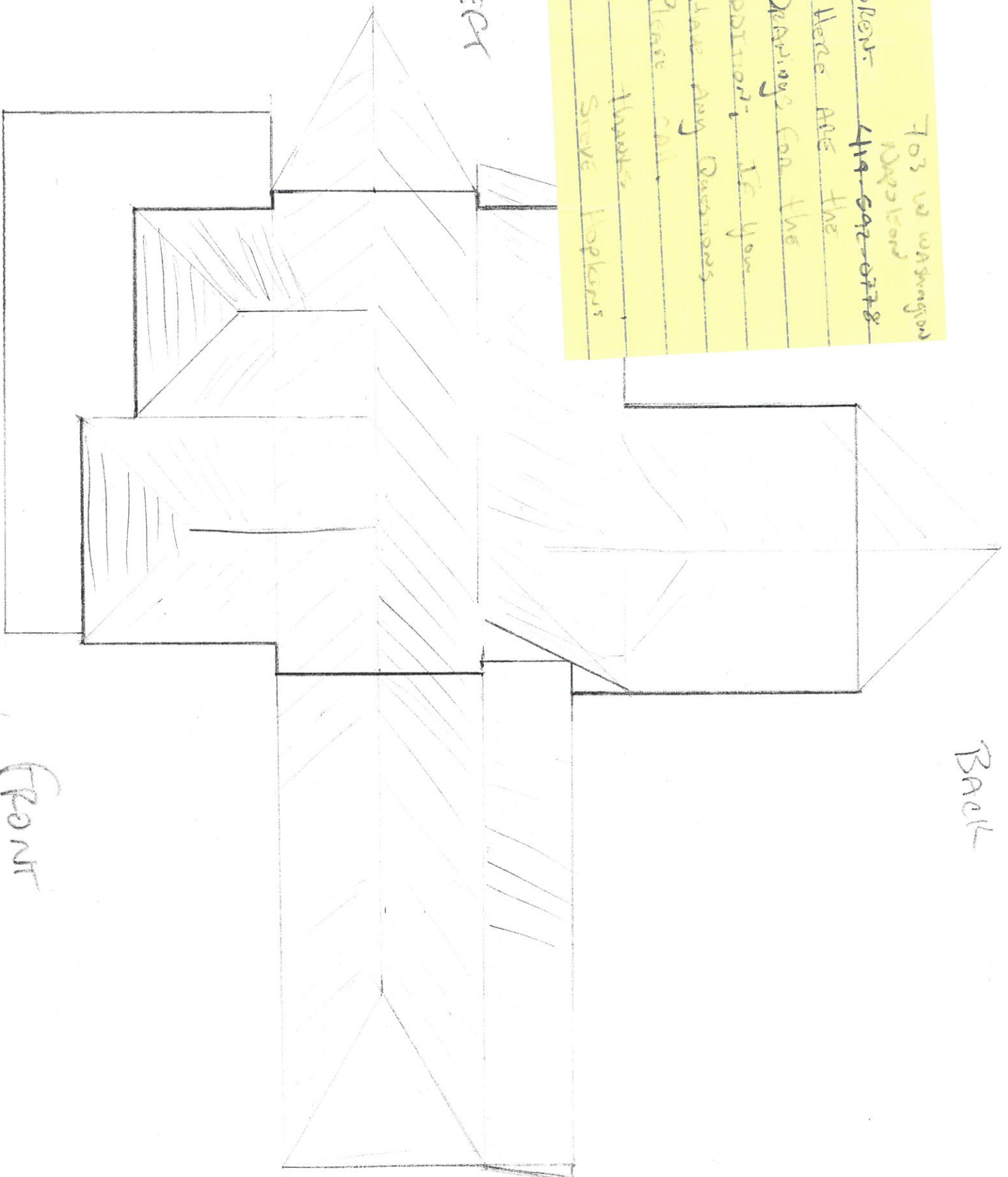

FRONT

Back

Right

703 W. Washington St.

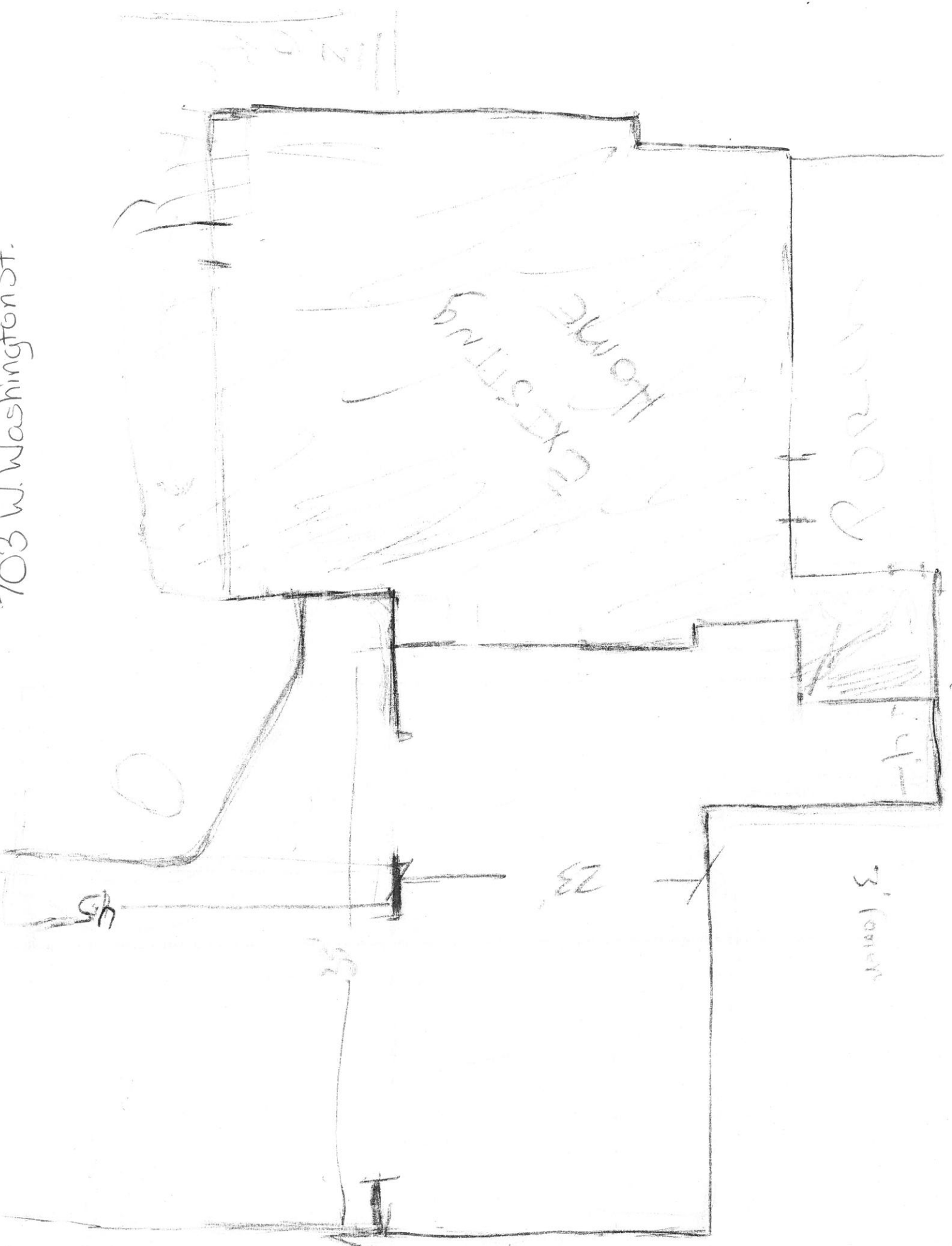

CITY OF NAPOLEON INSPECTION FORM

PERMIT #: 1802

DATE ISSUED: 08-11-2003

JOB LOCATION: 703 W WASHINGTON ST

OWNER: HOPKINS, STEVE

OWNER PHONE: 419-592-0778

CONTRACTOR: SALYERS CONSTRUCTION

CONTRACTOR PHONE: 419-658-2754

WORK DESCRIPTION: GARAGE ATTACHED

PLUMBING: UNDGR \_\_\_\_\_ RGHIN \_\_\_\_\_ FINAL \_\_\_\_\_

SEWER INSP \_\_\_\_\_

MECHANICAL: UNDGR \_\_\_\_\_ RGHIN \_\_\_\_\_ FINAL \_\_\_\_\_

FURNACE REPLC \_\_\_\_\_ AIR COND \_\_\_\_\_

ELECTRICAL: UNDGR \_\_\_\_\_ RGHIN \_\_\_\_\_ FINAL \_\_\_\_\_

SERV UPGR \_\_\_\_\_

BUILDING: SITE \_\_\_\_\_ FTG \_\_\_\_\_ FNDDT \_\_\_\_\_

STRUC 8-26-03 ROOF 8-26-03 EXT \_\_\_\_\_

VENT \_\_\_\_\_ ACCES \_\_\_\_\_ EGRS 8-26-03

8-27-03

SMKDT \_\_\_\_\_ FINAL \_\_\_\_\_

ISSUE TEMP OCCUP \_\_\_\_\_ ISSUE OCCUP \_\_\_\_\_

STRG SHED: SITE \_\_\_\_\_ FINAL \_\_\_\_\_

SIGN: FTG \_\_\_\_\_ FINAL \_\_\_\_\_

FENCE: SITE \_\_\_\_\_ FINAL \_\_\_\_\_

MISC INSP: \_\_\_\_\_

NOTES: \_\_\_\_\_

\_\_\_\_\_

\_\_\_\_\_

INSPECTOR INITIALS: \_\_\_\_\_